

IMPROVEMENT SURVEY PLAT

LOT 1 - RIDGERUN UNIT 3
 SECTION 1, TOWNSHIP 10 SOUTH, RANGE 86 WEST OF THE 6TH PM
 TOWN OF SNOWMASS VILLAGE
 COUNTY OF PITKIN, STATE OF COLORADO

- LEGEND**
- ⊕ GAS METER
 - ⊕ TELEPHONE PEDESTAL
 - ⊕ SEWER MANHOLE
 - ⊕ DREGGATION METER BOX

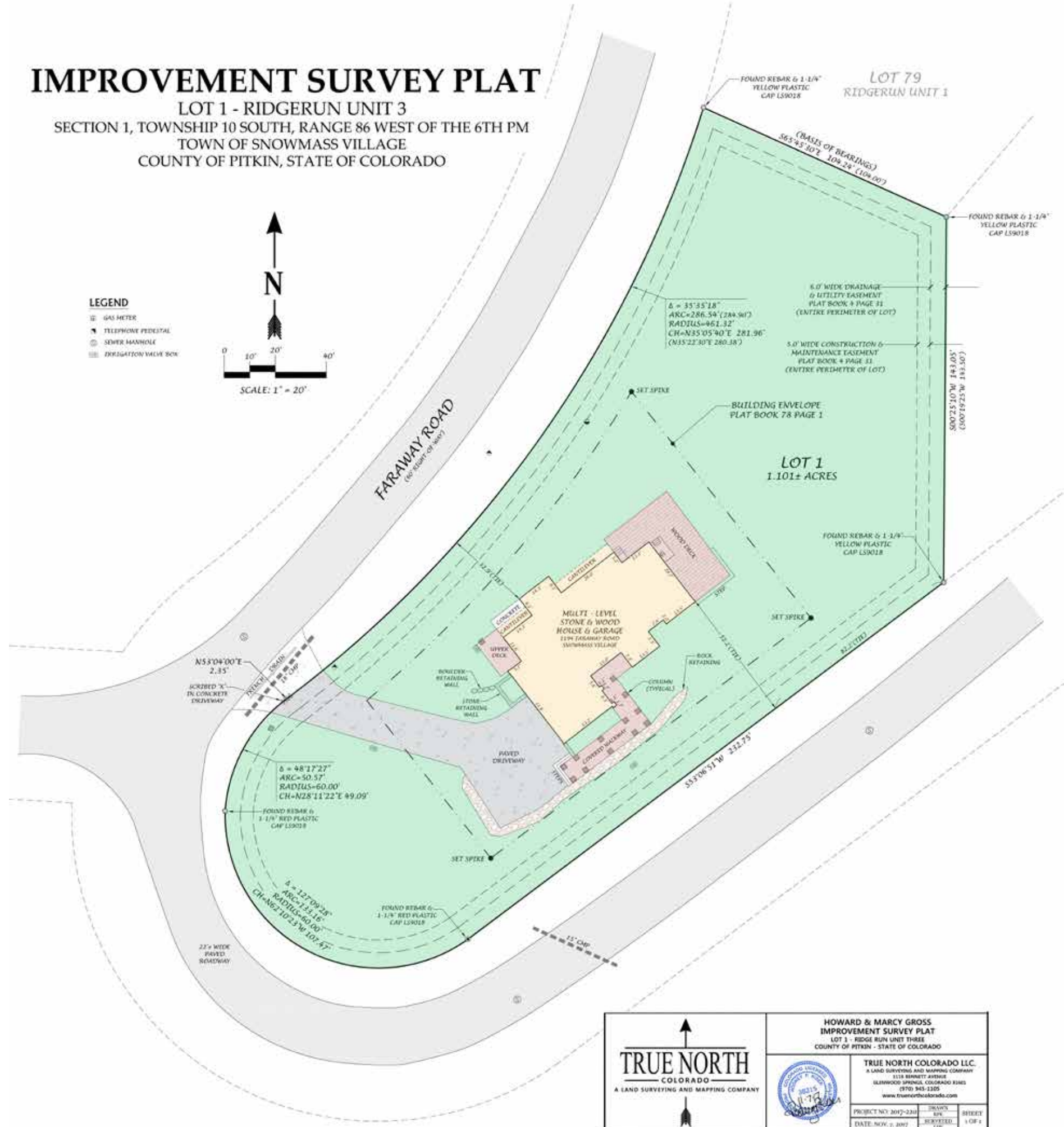
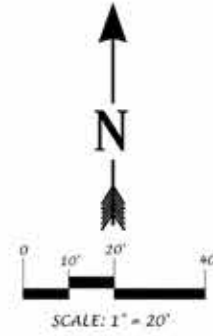

<p>TRUE NORTH COLORADO A LAND SURVEYING AND MAPPING COMPANY</p>	<p>HOWARD & MARCY GROSS IMPROVEMENT SURVEY PLAT LOT 1 - RIDGE RUN UNIT THREE COUNTY OF PITKIN - STATE OF COLORADO</p>		
		<p>TRUE NORTH COLORADO LLC. A LAND SURVEYING AND MAPPING COMPANY 3115 BENNETT AVENUE ILLINOIS SPRING, COLORADO 81051 (970) 945-1305 www.truenorthcolorado.com</p>	
<p>PROJECT NO: 2017-220 DATE: NOV. 2, 2017</p>	<p>DRAWN BY: [Name] REVIEWED BY: [Name]</p>	<p>SHEET: 1 OF 1</p>	